

Subject: 190716 Official Communication; New Electronic Mbrshp Apps Goes Live; Custom Moose Pin, Patches and More...

Official Communication for July 16, 2019

New Electronic Membership Application Goes Live

During the 2019 International Moose Convention in Las Vegas, Director General Scott Hart announced that a new, electronic version of the Moose Membership Application would be available for use following the meeting. The application, which can be used from any smartphone, tablet, laptop or desktop computer with an internet browser and connection, makes signing new members easier.

Attached to this Official Communication are two documents:

Document **A – Mobile Membership Application Instructions for Administrators and Recorders** is a reference document for Administrators and Recorders to help answer questions regarding the processing of these new applications. This document is **NOT** intended to be distributed to the general membership. [Document NOT attached to this message](#)

Document **B – Mobile Membership Application Instructions for members** **IS** a document you can share with all of your members, as it does not contain the “back office” information needed to input and enroll new members. Feel free to post or distribute this version.

Access to the electronic application is available at www.beamoose.org or by clicking the “Be A Moose” link at the top of the Moose International website’s home page.

Custom Moose Pin, Patches and More...

Are you looking for that special product to get your Lodge or Chapter name out to the public? Look no further. Moose International/Catalog Sales has teamed up with a direct licensed supplier of pins, patches and more, customized to your fraternal needs. These products can be designed with your fraternal name and number or customized for a specific event or fundraiser. The options are unlimited. Contact C Sanders directly to receive these amazing moose prices.

Moose Mobile Membership Application

Following the International Moose Convention in Las Vegas, Moose International launched an electronic mobile application that can be used instead of, or in conjunction with, the existing paper application. Please read the General Information listed below for details regarding this new form of membership application:

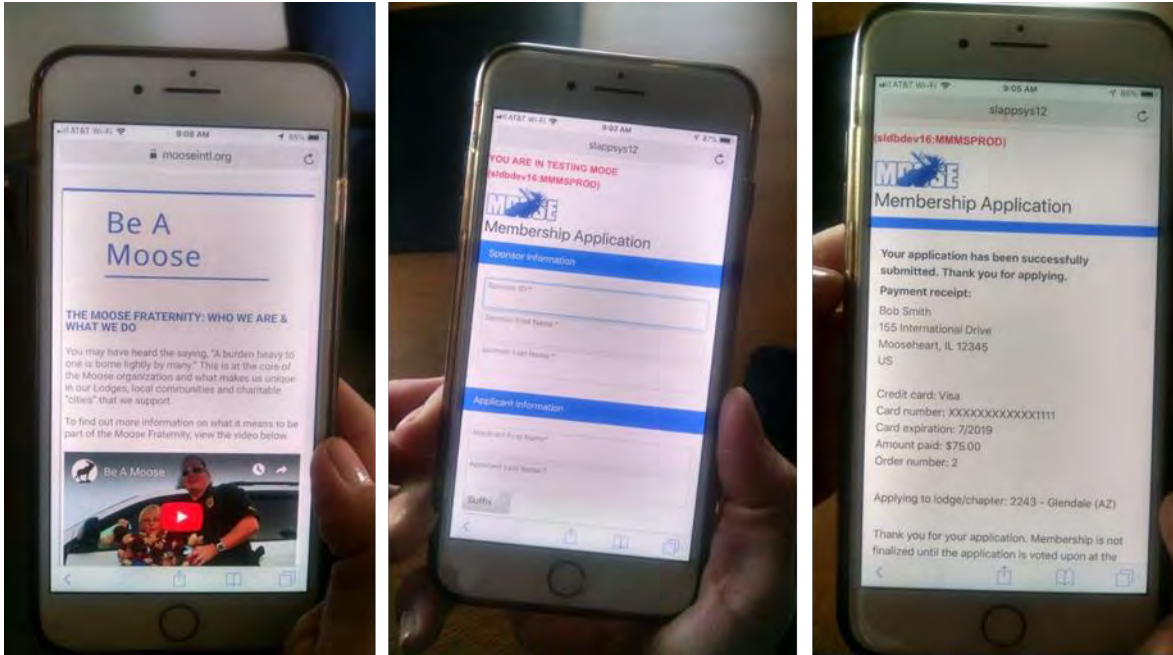

General Information:

- There is no change to the essential rules of membership by using the electronic application. Prospective members must still be invited to join, they will be investigated by the Application Review Committee, and the lodge/chapter will still vote to accept/reject candidates during the monthly meetings.
- The electronic membership application can be accessed within the Member Information/Campaigns section of the Moose International website (www.mooseintl.org) or by going directly to www.beamoose.org.
- The application will work on any desktop, laptop, tablet or smart phone with internet access.
- Only new or re-enrolled applicants for the Loyal Order of Moose or the Women of the Moose may be processed through the electronic application at this time. The Moose Legion application may be added at a future date, but is not available now. Reinstatements may not be made electronically.
- If a former member does not have his/her Moose ID#, they may be added as a new applicant.
- Some information requested on the paper application does not appear on the electronic application. If a lodge retains that information, it must reach out to the new member in order to collect it.
- The applicant (or someone willing) must be able to pay the application fee and dues amount via a VISA, MasterCard, American Express, or Discover card at the time they apply.
- All payments go through an independent, secure, third-party processor into a merchant account set-up at Moose International. Moose International does *not* keep any credit card information.
- All fees are processed as U.S. currency, even Canadian-based applications.

- If the lodge/chapter is running a membership special (i.e. - lodge pays application fee), this promotion will *not* be reflected on the electronic application and accommodations will have to be made with the new member in some other manner.
- Members may sponsor applicants into any lodge/chapter within the Fraternity and will receive the same sponsor credit and Member Rewards points as they are getting now. Additionally, the electronic application will automatically populate the fees and dues fields of the application once a lodge or chapter is selected.
- Current members who are seeking to become members in more than one lodge may use this application. They will enter their member ID# and name when asked on the first screen and will be able to apply for membership in any other lodge/chapter for which they do not maintain a current membership. The Former Member Acknowledgement check-box *will* appear on the application screen, but those applying for a multiple membership need not check this box.
- A new, three-minute video is included on the Mobile Application page for those sponsoring members who may need help in describing the Fraternity and what we do. It includes information on the three major missions of the Moose – helping children in need; assisting our seniors; and responding to the needs of the communities in which we operate – as well as outlining the benefits of lodge/chapter membership.
- To complete a mobile application, the prospect must check (and preferably read) the box that notes the “Obligation of Membership.” By checking this box, the prospect is providing an electronic signature acknowledging the basic tenets of membership.
- When the sponsor or candidate submits an application, a receipt of the transaction will appear on the screen and will also be sent automatically to the email listed on the application, if provided.
- Printed applications may still be used and that process does not change.
- *For questions regarding the Moose Mobile Membership Application, please contact your Territory Manager or call the Moose International Member Service Center at 630-906-3658.*

YOUR OFFICIAL LICENSED SUPPLIER OF MOOSE CUSTOM LAPEL PINS, PATCHES AND MORE



C SANDERS EMBLEMS, L.P.
SINCE 1957

CUSTOM PINS ARE GREAT FOR:

- Recognition and Pride in your Lodge, District, and State Associations
- Encouraging Membership
- Fund-Raising
- Trading

THESE ARE SOME OF THE REASONS WE'VE BEEN AROUND FOR OVER 55 YEARS – AND OUR CUSTOMERS KEEP RETURNING:

- Premium Quality Pins and Patches
- Creative in-house Art Designs
- Friendly, Experienced Staff
- Competitive Pricing
- On-time Delivery



ITEM #312
MOOSE STOCK
LAPEL PIN

\$1.12ea. on orders of 500 or more pcs.
\$1.25ea. at 100 to 499 pcs.
Prices do not include shipping charges.

/csandersemblems

12965 Arroyo Street, San Fernando, CA 91340

Toll-Free: (800) 336-7467 · Fax (818) 403-2372 · Email: info@csanders.net · Web: www.csanders.net

MOOSE CUSTOM PINS & PATCHES PRICING

C. Sanders Emblems is the Industry Leader in Custom-designed Lapel Pins...
We create a pin you'll be proud to wear.



CLOISSONNE

Our most popular, finest quality pins are made using Cloisonne process. This hard enamel process ensures you a colorful, jewelry-like pin that will last a lifetime.

QUANTITY	300	500	1,000
3/4"	\$1.45	\$1.22	\$1.13
1"	\$1.54	\$1.33	\$1.22
1-1/8"	\$1.61	\$1.42	\$1.30

PRICES DO NOT INCLUDE APPLICABLE ROYALTIES

DIE STRUCK SOFT ENAMEL

An equally beautiful product, this soft enamel process is perfect for customers on a tighter budget. An epoxy coating is added to give the pin extra protection and a smooth finish.

QUANTITY	300	500	1,000
3/4"	\$1.32	\$1.06	\$1.01
1"	\$1.37	\$1.16	\$1.07
1-1/8"	\$1.42	\$1.23	\$1.12

PRICES DO NOT INCLUDE APPLICABLE ROYALTIES

EMBROIDERED PATCHES

Our custom embroidered patches are the finest quality, created in colorful, textural designs to depict your image or message. Prices shown are for 51% - 75% embroidery coverage.

QUANTITY	200	500	1,000
2"	\$1.70	97c	85c
2-1/2"	\$1.82	\$1.07	94c
3"	\$1.85	\$1.09	97c

PRICES DO NOT INCLUDE APPLICABLE ROYALTIES

PIN PRICES INCLUDE

- Free Artwork with your Order
- Free Die (at 500 pieces and up)
- Up to Four Colors of Enamel

VISIT OUR WEBSITE FOR OTHER ITEMS,
PROCESSES & QUANTITIES.

www.CSanders.net



Methods of Payment:
All Major Credit Cards or your check accepted.



Terms: A 50% deposit is due upon placement of your custom order.



C SANDERS EMBLEMS, L.P.
SINCE 1957

12965 Arroyo Street, San Fernando, CA 91340
Toll-Free: (800) 336-7467 · Fax (818) 403-2372
Email: info@csanders.net · Web: www.csanders.net